Fruit Juice Concentrate

Wednesday, July 16, 2008

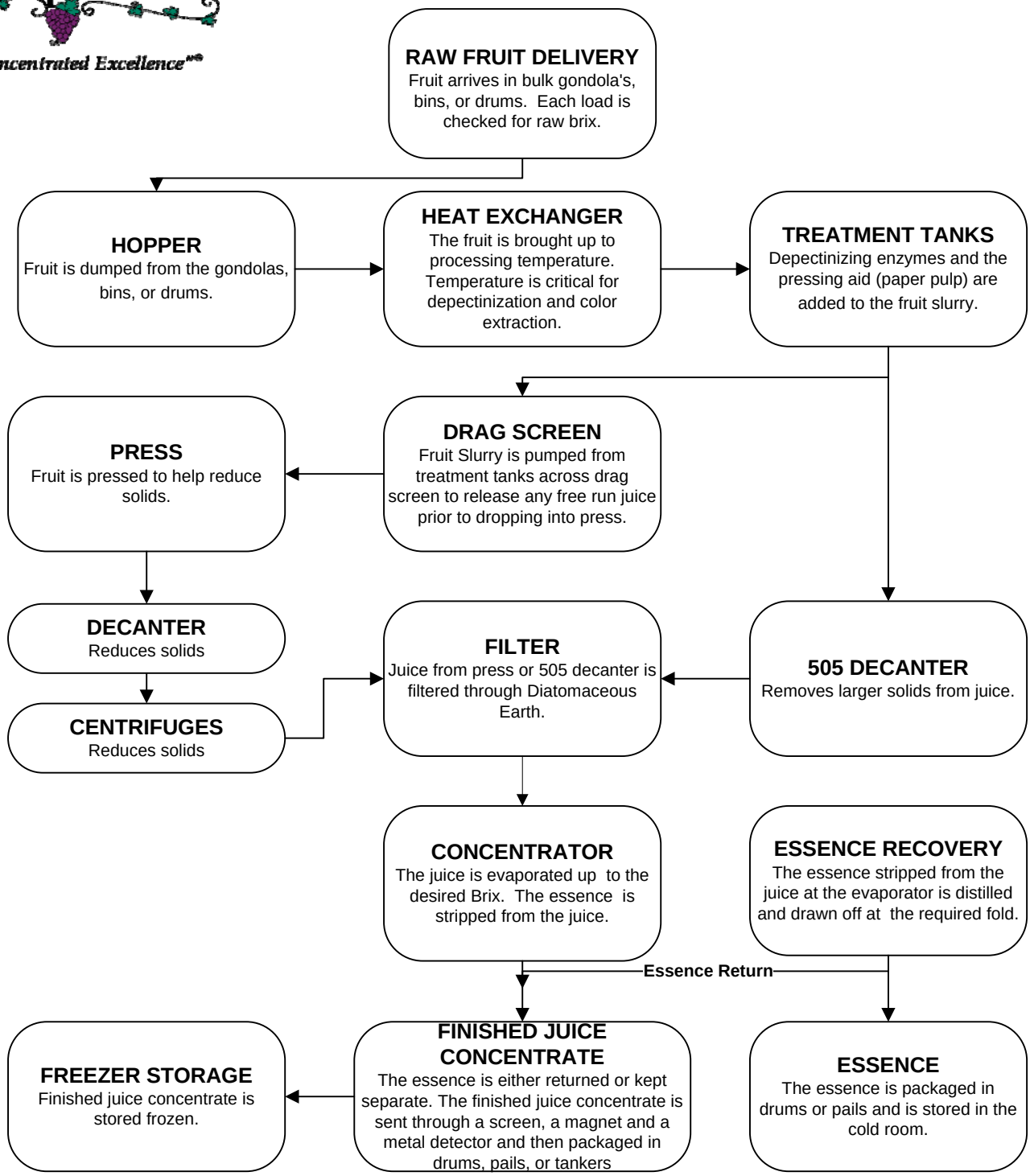

This flowchart and all process information contained in it is considered "CONFIDENTIAL" and is not to be copied or distributed without the express permission of Milne Fruit Products, Inc.